



mercy
beyond
borders



FY2021 Annual Report

WE ARE HERE NOW

October 2021

Dear Friend,

What a year! As our world wrestled with viruses and violence, climate crises and economic challenges, YOU helped women and girls rise from extreme poverty.

“We are here now.” That’s what the nomadic cattle keepers in Africa say when someone inquires, “Where are you from?” Instead of explaining where their journey began or the sufferings they’ve endured along the way, they simply say, **“We are here now.”** That’s what matters.

The women and girls of MBB were born into extreme poverty. They have survived wars, natural disasters, abuse, marginalization. But they refuse to fixate on the past. They say instead, **“Thanks to YOU, we are here now.”** And they walk toward a future that is brighter because YOU brought MBB’s programs into their lives.

Whether dodging bandits on the roads or donating generously from afar, **we are all one, together lifting up women and girls in rural Haiti, South Sudan and Malawi, and in the refugee camps of Kenya and Uganda.**

Here. Now. There is resilience despite setbacks. Hope amidst heartache. Joy that surges, as you can see in the exuberance of Rose Mirtha on her high school graduation day in Gros Morne, Haiti. **YOU are making it all possible.**

We remain grateful, always, for your marvelous engagement in our mission,



Bill Coats, Esq.
Board Chair



Sr Marilyn Lacey, RSM
Executive Director



Cover: The exuberance of Ading Ajang, a refugee woman who now runs her own restaurant in Oluah Camp, thanks to an MBB micro-enterprise loan.

753 girls at St. Bakhita Primary in South Sudan became friends across traditional tribal divisions as they studied & grew together at the only safe primary school campus for girls in South Sudan.



FISCAL YEAR 2021

Prevention

Educated 3,890 women & girls about Covid-19 virus protection & distributed hygiene equipment and masks in 5 countries.

PANDEMIC RESPONSES

Home Visits & Cash Assistance

Visited the homes of over 400 women and girls to distribute food and \$100 emergency cash gifts, alleviating Covid-19 impact.

EDUCATION OF GIRLS

Scholarships

Supported 393 Scholars on high school & university scholarships this year.

Enhanced Learning

Provided computer classes, lending library, school nurse, and tutoring sessions.

Leadership Workshops

Hosted monthly leadership workshops for 181 Scholars in Haiti.

Forced Marriage

Protected & supported 50 orphans & forced marriage survivors at St. Bakhita Girls School.

New Dorm

Began construction on a girls' dorm and computer classroom at St. Bakhita Girls School.

Paying It Forward

Engaged more than 300 Scholars as volunteers serving in their local communities.

Micro-Enterprise Businesses

Guided 136 refugee women in successfully launching their micro-businesses in camps near the South Sudan border.

WOMEN'S EMPOWERMENT & ADVOCACY

Alumnae Advocacy Network

Added 12 more UNIVERSITY grads to our South Sudan MBB alumnae, for a total of 70. They are networking for advocacy despite Covid-19 having postponed their planned advocacy training conference.

70 may seem like a small number, but only 11 girls graduated from HIGH SCHOOL in the year before MBB started in South Sudan.

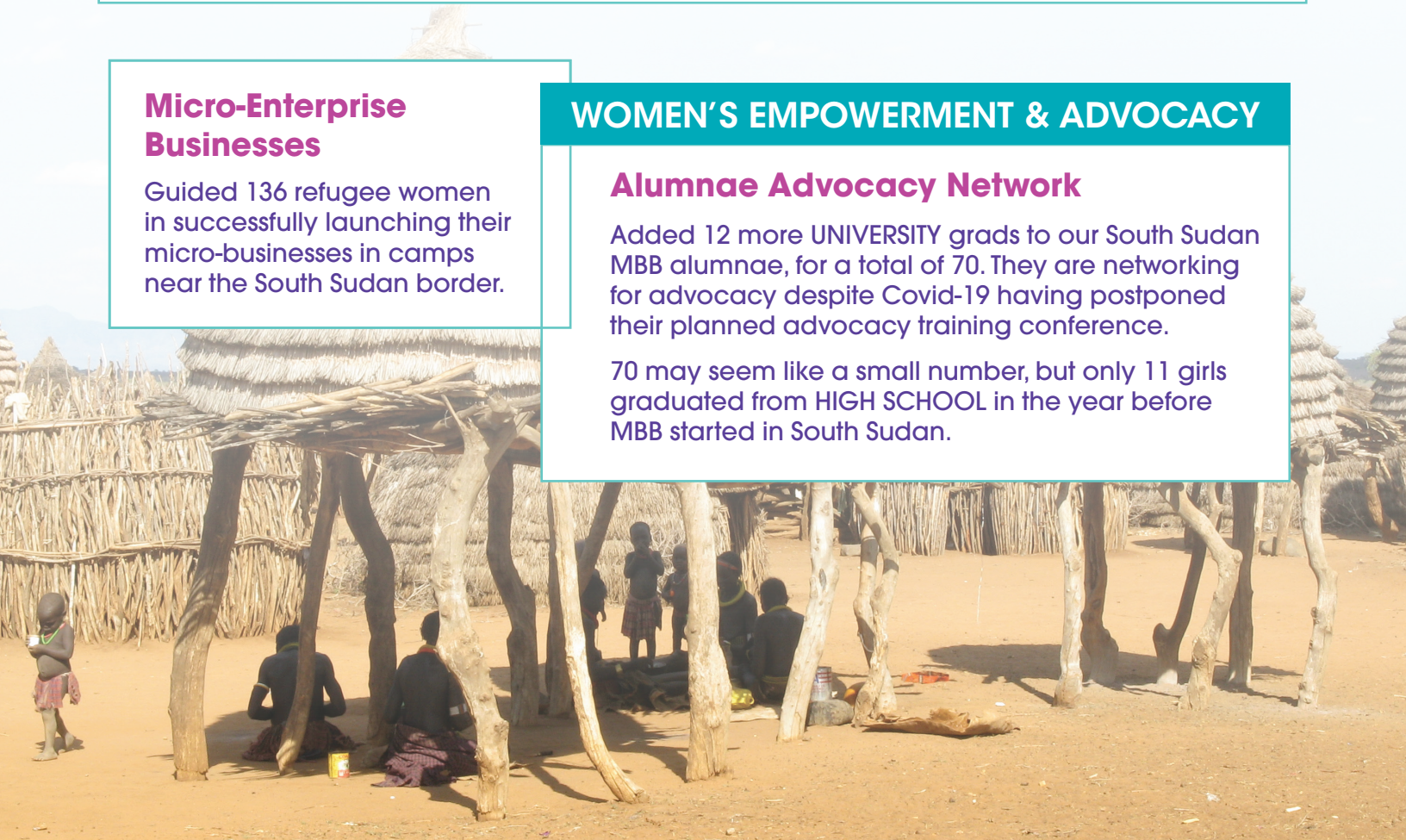

OVERSEAS GLIMPSES



HAITI

Sthefane lives with her father, grandparents and cousins in Gros Morne, Haiti. Their family's cinderblock home, sandwiched between a medical clinic and a dry goods store, is an oasis of greenery because of her grandfather's gardening skills.

When her mother moved to Port-au-Prince to find work, Sthefane inherited the household chores. She rises before dawn to cook and clean before heading to her high school classes. She dreams of becoming an accountant at a hospital, bank, or school—a job with a real paycheck that could support her family, especially her grandmother whose health is failing.

Despite the interruptions imposed by Covid-19, economic stress, Haiti's political dysfunction, and the gang violence that threatens everyone, she feels very fortunate to be a 9th grader in a good school thanks to a scholarship you make possible. Education for most of her peers ended at 6th grade for lack of money to pay school fees. "Thank you", she says, "to everyone at MBB."

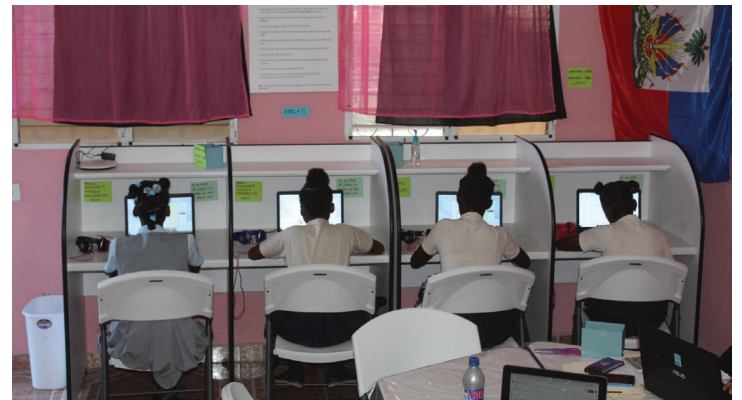

MBB HAITI FACTS

- 181 MBB Scholars studied in Haitian high schools this year.
- 100% of MBB Scholars passed the national exams, given only to 9th and 13th graders. (Nationwide among all Haitian students in 2021, only 77% of 9th and 51% of 13th graders passed.)
- MBB Scholars visited our Haiti Learning Center 3,843 times to access our counselors, library, computers, tutoring and workshops.
- 100% of MBB Scholars participated in 2 or more leadership trainings this year.

MALAWI

This is a story of Mercy within Mercy. Mercy, pictured here, is poised to begin university studies in Malawi on a full scholarship provided by the partnership of Team Lift Inc and Mercy Beyond Borders.

She graduated from high school last year in the top 6% of her class, her attendance made possible only by the kindness of strangers.

Mercy's mother suffers debilitating seizures. Money was always tight; school fees often out of reach. Mercifully, just as Mercy was on the verge of dropping out from high school for lack of money, a donor stepped up to support her through graduation. And now YOU have stepped up with a university scholarship!

Mercy has set her heart on becoming a nurse midwife. With her smile, her academic excellence and her inner strength, we're confident that your investment in her higher education is a sure bet.



MBB MALAWI FACTS

- 45 University scholarships have been awarded by Team Lift Inc, with case management and leadership training provided by Mercy Beyond Borders.
- The majority of these scholarship recipients are choosing STEM majors.
- MBB also offers afterschool computer classes for girls at St. Mary Girls' Secondary School in Karonga, the feeder school whose top grads receive university scholarships.



EAST AFRICA (SOUTH SUDAN, UGANDA AND KENYA)

"Little did I know there was a 'life support machine' for me in Olua refugee camp in the name of MBB. I now have a business, though greatly affected by the Covid virus. MBB, it is only you that understands women's sorrows."

—Regina Mesiku, Seamstress



MBB EAST AFRICA FACTS

- New dorm & computer center being constructed at St. Bakhita Primary for its 753 girls.
- 132 young women studying via MBB's high school & university scholarships.
- 136 additional women started small businesses in their refugee camps in Uganda.



MBB Scholar Mary Mading graduated this year with a university degree in Civil & Structural Engineering. Another 1st for women in South Sudan! She is the 70th MBB Scholar to graduate from university.



THANK YOU FOR MAKING IT HAPPEN!

DONATIONS RECEIVED
JULY 1, 2020–JUNE 30, 2021

\$100,000 AND HIGHER

Connie & Bob Lurie Foundation
LaureL Foundation
Wilson Family Trust

\$10,000–\$99,999

Anonymous
Anonymous Board Member
#StartSmall
Bon Secours Mercy Health System, Inc.
Mary Bona
Capital Group Companies Charitable Foundation
Fran & Bob Cole
Dignity Health
JS Turner Family Foundation
Martin Family Foundation
Martin Family Living Trust
Maurice W Melchione
Michael V. & Ann C. Ciresi Foundation
Patricia Conlin Estate
Catherine Regan
Paul & Cheryl Robertson
Rosalie J. & C. Daniel Maldari Family Charitable Foundation
Sisters of Mercy West MidWest
The Dietzen Family Fund
The St. Augustine Foundation

\$5,000–\$9,999

Cecile Ehmman & Rolando Castro
Mary Clemency
David Costa
Kale and Scott Dietzen
Franklin Templeton
Noreen Frost
Margot & George Giusti
Joanne Kagle
John Zolck and Stacy Markel
Julie and John McKellar
Robinson Gift Fund
Richard Carr & Barbara Schilling
The Debbie & Paul Baker Charitable Fund
The Kerry Crew Charitable Gift Fund
Patricia Wampler
Chris White

\$1,000–\$4,999

Anonymous (5)
Robert M S Anderson
June Anselme, RSM
Mary Ann Bergfeld, RSM
Grace Kwak & John Billovits
Melody Blake
Adeline Bodart
Terry Thomas Bruce
Catholic Extension
Peter Chan
Allan & Joyce Cohen
Patricia Conlin
Catherine & Michael Cook
Courtade Fund
Credo International

Tom & Jane David
Julianne Dent
Edward Franklin Building Company, LLC
First Presbyterian Church of Livermore
G Howie & W Reichard Trust
Greg and Linda Govan
Jane Graf
Lloyd & Leslee Griese
Marion Grimes
Jo Marie Guastello
Herman Revocable Trust
John Hernandez
Maria Susan Hikima
Brian and Diana Huneycutt
Intel Foundation Matching Gifts Program
Linda Izquierdo
Kim Family Donor Fund
Christine Knudsen
Melissa and John Kreisa
Marilyn Lacey, RSM
Janet Larson
Liffrig Family Investments, LLP
Jeanne & Robert Lovi
Kathie & Dexter Lowry
Stuart H. Mansfield
Patricia Mattes
Pavi and Viral Mehta
Cindy Micleu
Microsoft Matching Gifts Program
Michael & Pat Moore
Alanna & Mark Morin
Judith A Mouch, RSM
Elizabeth & NJ Murray
Noke Charitable Foundation
Celeste Marie Nuttman, RSM
Judith Pogue
Presbyterian Church of Los Gatos
Margreta Purcell
Elizabeth Cassady & Charles Pursel
Raaberg and Lomont Fund
Ransome-Wilcox Family Fund of the Baltimore Community Foundation
Felicity Margaret Rorke
Emanuel and Daria Rosen
Dave Roughan
Janet Ruffing, RSM
Theresa Samuel-Boko
Louis & Sherron Sandrini
Kathy & Lynn Sattler
Mary Anne Saylor
Amanda Scanlon
David & Paula Schaffner
Edward Schlefer
Paul Schrimsher
Judge Robert Tafuya & Sandra Serrano
Serre and Kao Charitable Fund
William and Marylee Siegle
Johnson K. Sieh
Yael and Itamar Simonson
Sisters of Charity BVM
Mark & Auliya Stevens
Bill Stoesser
Mary Cabrini Taitano, RSM
Suzi Taylor

The GE Foundation
The Mark & Judith Bloomberg Family Foundation, Inc.
The Neal Pepper Family Charitable Fund
David & Mary Alice Thornton
Robert & Nancy Trobec
Truc Hong Charitable Fund
Margaret Huber & Jerry Waris
Ed & Liz Watson
Claire & John Werner
Claire Starry & Kenneth Whyburn
Wilcox Amboy Giving Fund
Catherine Wilkinson
David Hicks & Jennifer Yuan
Janet Hunter & David Zenoff
Marie R. Ziobro

\$500–\$999

Anonymous (8)
Douglas and Mary Albers
Jean A. Clough & Karl L. Androes
David & Judy Beggs
Lynne Bennett
Patricia & Lloyd Bracewell
Brooks Curtis and Dawn Tilbury Charitable Fund
Josefina Card
Patricia Jean Carson
Loretta Chiofalo
William & Sherri Coats
Frederick & Lisa Dalton
Peg & David Darrach
Gerry & Mechele Ehrmann
Richard Findlay
Rosann Fraher, RSM
Kate French
Roger Selsback & Rey Friel
Suzy Galen
Anne & Chad Gifford
Gwynedd Mercy Academy High School
Rachelle Harper, RSM
Pat Hartigan, RSM
Hudspeth Trust of the Presbyterian Women of Stone Church of Willow Glen
Peter Kelsey
Elyse Klein
Ann & Peter Kochuparambil
Colette Lafia
Jonathan Harold LaMare
Robert & Cynthia Leathers
Mary Leech
Sing Kay Leung
Linda & Sid Liebes
Margaret & Mark McQuillan
Don Neureuther
Craig & Mary Noke
Jeanne O'Rourke, RSM
Adelaide Palmer
Joseph and Regina Pastula
MaryAnn & Mike Pietro
James Powers
Nancy Quinn
Cindy & Andy Schoorl
Kathleen & Thomas Schuenzel
Catherine Scofield

Maria Shen
Julia Sheppardson
Beverly Stauffer
James & Elizabeth Steidel
Stephen and Andrea Dover Family Charitable Fund
Aloysius Joseph Ward
Maureen Ann Webster
Rose Mary Williams
Christopher and Donna Yeager

\$250–\$499

Anonymous (3)
Donna Amo
Teresa M Angier
Barbara Applegate
Arona & Co.
Michele Aronica, RSM
Elizabeth G. Bartelme
Richard Blaisdell
Kelly N. Blanchard
Bright Funds Foundation
Debbie Burchard
Johanna Burnell, RSM
Nancy & Jim Caccamo
Deirdre Cherry
Carolyn & Kevin Clarke Deegan
Kathe Marron & Tom Conlin
Gwen Cole
Frances Crean, RSM
Jim McGarry & Kathy Curran
Wilmar Cushnie
Mary Dare
David & Alice Mount Family Fund
Paula & Ralph De Rango
Marie Dechane
John Dempsey
Agnes Doherty
Karen Downen
Edie & Denny Lott Giving Fund
Susan Ettin
Annette Fajardo
John & Libby FitzGerald
Renee Franken
Elizabeth Hickey Gardner
Beth & Omar Garriolt
Cherie Gilbert
Alice Gruszka
Jennifer Guethlein
Lizzie Hancock & Conor Dalton
Leslie Harrison
Michele Hartigan
Mary Ann Hartley
Mikie & Dan Hay
Anne-Reneé Heningburg
Mary Ann Hills
Camille Holmes
Eileen Horan
Annette Johnson
Sarah Johnson
Susan and Patrick Keefe
Marilyn King, RSM
Joseph and Donna Krueger
Eden and Matthew La Forge



“Thank you for creating a safe space for us to live... I would be lost without it.”

—Esther, MBB Scholar

“It often breaks my heart and yet makes my heart rejoice when I read these real stories about these amazing girls.”

—Colette, donor





“This leadership program that you created is doing great things.... When young women work together with other young women, we can realize great things together. Thank you for helping us discover this power that we have to create change.”

—Midiaelle, MBB Scholar



Sharon & Roy Lanham
Linda R Lee
Charles Lintz
Annette Lamont
Mary Lorita Moffatt, RSM
Amy Loskutoff
Chandra Miller
Celena Milliken
Lucie Newcomb
Thanh Xuan Nguyen
Hanh Nguyen
Carol & Charles Nike
Jennifer Norfon
Darlene O'Callaghan
Gholamreza Odabae
Patricia Murphy, RSM
JoAnn Persch, RSM
Lorraine Welch Paul
Mary Jo & Stephen Riehl
Gail Ross
Mary Sheehan, RSM
Rodney & Valerie Smith
Susan Speicher
Kitty & Don Speranza
Martha Stark
Carol & Bradley Stoll
Table 21 Films LLC
Laura Thompson
Marilyne Tron
Margaret Turk, RSM
Zita Van Wees-Iyer
Maria Veloso
Ernest Von Emster
Stephen & Patricia Way
Thomas & Sandra Weise
Beth Wissing-Healy
Mimi Woodeshick
John & Patricia Wright

UP TO \$249

Anonymous (28)
Kathy Abicca-West
Valerie Agostino
Maggie Alegria
Mary Alfson Lucariello
Scott Allison
Donna Amaral
Diane Amundson
Karen Ande
Apple Matching Gifts Program
Daniel & Mary Armistead
Susan & Dave Arms
Nancy Arnold
Gabriel Atem Arok
Marilyn A. Arundel
Nancy Audette, RSM
Peter Wolf & Janet Baiardi
Regina M Bailey
Virginia & Jay Bain
Deborah & Paul Baker
Malar Bala
James Smith & Robert Baril
Rachel Barnes
Tony Barreca
Ben & Betsy Bartlett
Victoria Battell, RSM
William Begy
Margaret Devero-Beil & Lawrence Beil
Mary Beth Beretta
Virginia Bertelsen
Bryan Betts

Laura Beyer
Judy Rogers & Roland Bianchi
Lisa Birch
Jay Bleeker
Judith Blood
Judy Bloomberg
Jill Solomon & Alan Blumner
Judy Boehm
Patricia Boggs
Brian & Cathy Bohaty
Richard & Anna Marie Bohaty
Ellen Bona & Family
Milena Borecki-Casey
Ingrid Borghoff
Steve Bottle
Rene Bourque, RSM
Athos Bousvaros
John Bowe
Victoria Brady, RSM
Cynthia Braun
Eileen Claire Brennan
Margaret Brennan
Sue Brenner
Joanie Bringley
Julie Brown
Laurlynn Browning
Carol Bucci
Maureen A Buck
Raul Bugnosen
Corita Burnham
Linda Busek
Cristina Caballero, RSM
Cathleen Cahill
Michele Cali
Eddie Camilleri
Judith Marie Cannon, RSM
Thu Cao
Jane W Carey
Judith Carle, RSM
William Michael Carle
Sheila Carney, RSM
Alan Edward Caroe
Robin Cassidy
Rosann Catalano
Suzanne Chang
Janet Chau, RSM
Jill Chiang
Ming Ling Chiang
Leslie Childs
Leon Choi
Stan Chow
Elaine Churchman
Juliana Clancy
Maura Clark, RSM
David Clark
Mary Ann Clifford
Joy Clough, RSM
Diane Clyne
Devin Coats
Susan M. Coburn
Constance Quirk & Russell Cohen
Julia Collins
Margaret Conlin
Heather Connell
Corrine Connelly, RSM
Kathleen Connolly, RSM
Patty Cook, RSM
Julie A Copenhaver
Sal Cortale
The Ursulines of Brown County
Johanna Binneweg & Godfrey Crane

Katherine Creedon
Shannon & Daniel Cullan
Patricia Curran
J. Michael Dady
Julie Dalton
Elias Danis
Ann Dannelly
Amy Danzer
Karen Darcy
Emily Jean Davidson
Charlene Marie Dazols
Neil Jon De Los Santos
Rose De Luca
Tom & Mary Lou De Natale
Don & Katherine Del Carlo
Donna Del Santo, SSJ
Maria & Herbert Dempsey
Connie Derby
Mary Ellen Devereux, RSM
Linda Didsbury
Alfred & Elizabeth Dossa
Mary Drey
Kathleen Dube
Pat Duffy
Robert Duncan & Jean Markey-Duncan
Patricia Dunn
Ann Marie Duran
Karl Ebert
Heather Edwards
Bruce & Nancy Egnew
Rusty Ehmann
Joy Elliott
Steve & Mary Engler
Kathy Eppler
Carolyn M. Ervin
Jean Evans, RSM
Joanne Facci
Diane Fahrner
John & Beth Fensterwald
Robert & Janette Fiala
Judith Finn
Joseph & JeanMarie Fiorello
Stephen Firenze
Judith Stalk & Paul Fisher
Ellen FitzGerald, RSM
Sandy Marie Flaherty
Patricia Ann Flanagan
Evelyn Fogle
Lisa Ford
Marcella Fox
Lori Francis
Amy & Neil Friedman
Judith Frikker, RSM
Joan Fry, RSM
Teresa Gahan, RSM
Marie Gahn
Carol Gaines
Garozzo Family Limited Partnership
Gene & Barb Gerwe
Anna Maria Giehl
Stacey Giehl
Angie Giuffre
Jennifer Goddard
Sandra Goetzinger-Comer
Doris Gottlemaier, RSM
Marilyn Gottlemaier, RSM
Maria Goltwalt
Jane Graham
Robert Grassilli
Lois Graver, RSM
Ellen L Gray Munter

Betty and Joseph Green-Heffern
Lenore Greene
Patricia Grimes
William Stephen Grogan
Mrs. Rita & Ms. Therese Gubbels
Pete Guignon
Karen Guilds
Sibusisiwe Gumbo
Denise Guthrie
Marianne Haggerty
Andrea & Eamonn Hale
Timothy & Maureen Conlin Hamilton
Kip Hamilton
James & Claudia Hamm
Garrett Hannon
Karen Hanrahan
Donald & Barbara Hardisty
Carnnie M Harmon
Robert & Cherie Harms
Patricia Harney, RSM
Bernadette Hart, RSM
Mary Harvey, RSM
Mark Haswell
Jessica Hausmann
Deborah L Haynor
Roy G Hayler
Deborah Heen
Inge Hendromartono
Katherine A Hess
Heyse Family Fund
Beth Higgins, RSM
Marie Hilton
Eloise Hirlemann
Lucy Ho
Elizabeth Hoffman
Marilynne Lazaneo Homitz
Mike and Angela Hosack
Judy Hulme
Claire Hultquist
Maria Luz Illenberger
Cecilia Izzo
Taylene & Victor Jacko
Judith Jackovics
Diane Jacobson
Abdullah Jan
Carolyn Jaworski
Nicole Jesse
Marc Johnson
Nancy Jones, RSM
Mary Jones
Kathleen Judge
Mitzi Kaitz
Alleson Kase
Jean Kearse
Mary Ellen Keating
Margaret Keffer
Cindy Kellner
Donna Kelly
Sharon Kelly
Patricia Kemp
Kathleen A Kersey
Sandra Gomersall & Ralph Keys
Hieu Truong & Hoa Kim Nguyen
Maureen King
Joy Kirton
Stephanie Klein
Mary Jo Klein
Loreen Kleinschmidt
MaryAnn kosakoski
Carla Kovack
Ginger Kuehn



“Now I am sending my daughter to school. I place her in your hands, because she can have the future that I never had due to early marriage.”

—A mother in South Sudan



Catherine Kuper, RSM
 Steven Kushnick
 Eva Lam
 William Lawrence LaMay
 Patricia Lamb, RSM
 Patrick & Margo Lamb
 Bernita Lapage
 Van Mason and Sharon Lavender
 Lea Lawrence-Moiso
 King and Ginny Lear
 Jeanne Leasure
 Vilma LeConte
 Jan Shemorry Lee
 Jill & Ned Lenhart
 Joan Levey
 Mary Jeanne Lewis
 Kate Limer
 Anne Marie Litchfield
 Richard & Sara Loeppert
 Nate Loskutoff
 Edie & Dennis Loft
 Sally Low Bernstein
 Christopher Luedde
 Amelia Lyn
 Charles & Dianne Maddi
 Betty Magowan Jerabeck
 Paul Maguire
 Unknown Maier
 Terri Majcher
 Patricia Majerle
 Prudence & Edward Malaponte
 Jenny & Jeffrey Girard Malley
 Manny Mandlenkosi
 Mick Dyck & Yvonne Mann
 Robin Marinaro
 Lynn Marshall
 Kristen Martin Beck
 Irene Rhobi Marwa
 Marilyn Marx
 Mary Ann Klipp Trust
 Margaret M McAuliffe
 Beth McBride-Labrozzi
 Bridget McCarthy, RSM
 Danielle McCauley
 Daniel Salera & Michael McCay
 Sr. Kathleen McClelland
 Michael & Wanda McCormick
 Esther McGegan, RSM
 Eileen Mcfee
 Marti McGinley
 Jean McGinty
 Nicole McGrouther
 Lynette McInnes
 Catherine McMahan, RSM
 Pete Mcquade
 Melissa Mendonca
 Martha Meyer, RSM
 Brian Brockhouse & Jean Meyer
 Terry & Pat Meyer
 Milena Milivojevic
 Gloria Miller, RSM
 Carol Hughes Miller
 Kathryn Minogue
 Margaret Miros
 Mary Christella Mitchell, RSM
 Jean M Molesky-Poz
 Heidi and Dominic Monson
 Margaret Moore
 Barbara Moore
 Jackie Ann Moreau, RSM
 Kathleen Moross, RSM

Carol Mucha, RSM
 Fedora Muco
 Sagita Muco
 Riley Mulcahy
 Mary Molly Mullaney
 Vivian Mullaney
 Sarah Munn Wojtaszek
 Kathy Murphy
 Patricia Murray
 N'Joy Physical Therapy LLC
 Nankin Charitable Fund
 Amanda Navar
 Yasmine Nejdawi
 Linda Colleen Nelson
 Amy Nicholson
 Honora Nicholson, RSM
 Greg & Lisa Niehaus
 David Nike
 Tim Noke
 William Nowlin
 Brigid O'Brien
 Catherine O'Brien
 Loretta O'Connell
 Maureen O'Connor
 Joseph O'Donnell
 Joan O'Donnell, RSM
 Maeve Kathleen O'Reilly
 Shannon O'Rourke
 Emily O'Rourke
 Jeanne O'Rourke, RSM
 Deborah O'Callaghan
 Kathy Oglivie
 Christine Whelan & Vernon Olson
 Stephen Olsson
 Joyce Ong
 Nicole Ortiz
 Elizabeth Anne Page
 Mary Kathleen Palm
 Linda Panattoni
 Lori Parker-Hartigan
 Mary Eileen Pazmino, RSM
 Marjean A Perhot
 Maddie Perriello
 Terese Marie Perry, RSM
 Pauline Pesek
 Henry Peter
 Dusti Petrashune Lafave
 Bich-Lien Phan
 Steve Philippone
 Rose Pina-Feil
 Christopher Pinnell
 Patricia Lee Plant
 Margaret Mary Platte, RSM
 Betsy Stone Plummer
 Judy Power
 Gillian Power
 Clare Safford Pratt, RSCJ
 Gail Presbey
 Geni Marie Quartaroli
 Peter Quartaroli
 Mary Elise Quigley
 Barbara Quinlan Giehl
 Barb Quinn
 Margaret and Donald Quinn
 Jean Roby
 Clara & Sam Raley
 Susan and Stephen Randolph
 John P. Rattigan
 Douglas Ford Rea
 Angela Reed
 Patrick Reed

Arnold P. Reyes
 Andrew Last Richards
 Joanne Richardson
 Margaret M Ricketts
 John & Regina Moore Roach
 Jayne Roberts
 Linda Roby, BVM
 Carmen Rodriguez, RSM
 Owen Rogers
 Ann Rooney, RSM
 Gregory Meadows & Marian Rouse
 Matt Rowntree
 Janet Rozzano, RSM
 Karen Ruano Plevney
 Rita Ruetz, RSM
 Joan Ryan
 Mark & Carol Sabec
 Patricia Ann Sabourin, SC
 Jeanine Salak, RSM
 Alayne Marie Sampson
 Rosemary Sarka
 Polly Savell
 Jean M Sazevich
 Mary Louise Scheel
 Eileen Scheid
 Erin Scherer
 Claudette Schiratti, RSM
 Kathy Schiro
 Aaron Schmit
 Brendan Schnitzler
 Clare Marie Schroer, RSM
 Margot Schuenemanm, RSM
 Debbie Scott
 Toni Ann Secrest
 Mary Seton Agovino, RSM
 Marie Annette Seymour
 David & Linda Shanahan
 Patricia & Oriano Simonetti
 Sisters of St. Dominic
 Carol Anne Smith, HM
 Joanne Smith
 Julie Smith
 Howard W Smith
 Carolyn Snegoski, RSM
 John R. Snyder
 Suzanne Soppe, RSM
 Terri Sorenson
 Elaine Sova, RSM
 Rita Specht, RSM
 Nick & Marilyn Spero
 Robert Sprengard
 Barbara Stafford
 Maureen Starnes
 Allison Stastny
 AJ & Peter Steinberg
 Amanda Stessman
 Sheila Stevenson, RSM
 John Fitzgerrel & Dorothy Storey
 Jim Summers
 Mary Symmes
 Trina Tam
 Jennifer Taplin
 John Taylor
 Janine Ter Kuile
 Erin Ter Kuile
 The Judith Stalk Living Trust
 Thomas Thompsen
 Shirley Ann Thompson
 Susan Anne Tierney
 Rosemary & Bob Todd
 Suzanne Toolan, RSM

Thuy Nguyen & Thomas Treutler
 Joseph & Lorraine Trouba
 Janice Ann Trusty
 Jean Tseng
 Patricia Turay
 Joanne Turnbull
 Marian Clare Valenteen, RSM
 Johann Vento
 Menno Verhave
 Susan Vickers, RSM
 Cecilia Vigliaturo
 James & Kathryn Vigliaturo
 Anna Voltattorni
 Kathryn Vonede
 Ellen Vopicka
 Kathleen Wade
 Suzanne Walligore
 Ruth Ann Walker
 Sarah Wallace
 Taran Wanderer
 Yanwei Wang
 Shiu Fang Wang
 Sophie Wang
 Mary Jeanne Ward, RSM
 Regina Ward
 Erin Ward
 Jean Ward Ball
 Pamela Wardrip
 Gail Waring, RSM
 Michael & Mary Warner
 Tom & Karen Warren
 Mary Waskowiak, RSM
 Martha & Brad Wasitler
 Jo Ann Wawrzaszek
 Wei Way
 Kirsti Way
 Jan and Mary Webb
 John Webb
 Barbara Wellman
 Michelle Weng
 Carol Ann Wenning
 Kathleen C. Wessels
 Lauren M. Wice
 Glenna Wickline
 Ann Wieberg
 Daniel & Christine Wilde
 Susan Wilson
 Martin & Janet Winderl
 Jill Eileen Winnington
 Dorothy Wirth
 Regina & Donald Wolf
 Andrea Purcell Wong
 David Wong
 Judith Ann Woodley
 Deborah Woods Begy
 Tom Wootten
 Lois Wozniak, RSM
 Rosemarie & Joe Wurtz
 Mai Xuan Le
 Becky Yackley
 Gwen A. Yaeger
 Renee Yann, RSM
 Kathleen & Nicholas Yatsko
 Irene Reiko Yoshida
 Sue Youngblood-Ruffe
 Shan Yuen
 Jennifer Zandier
 Alicia Zapata
 Rosaleen Zisch

IN MEMORY OF

Rich Bona

Mary Bona

Lewis Butler

David Zenoff & Janet B. Hunter

Joe Vigliaturo & Salvatore Calandrino

Douglas and Mary Albers

Chris Canzoneri

Maggie Garozzo

William Brothers & Adelaide Carroll Brothers

Adelaide Palmer

Carol Cassini

Judith A Mouch

Pete & Elaine Collins

Virginia & Jay Bain

Carol Conlin

Pat Conlin

Pat Conlin

Mary Alfson Lucariello
Brian & Cathy Cathy Bohaty
Richard & Anna Marie Bohaty
Laurlynn Browning
Carolyn & Kevin Clarke Deegan
Margaret Conlin
J. Michael Dady
Ann Marie Duran
Richard Findlay
Maria Gotwalt
Timothy & Maureen Conlin Hamilton
Robert & Cherie Harms
Deborah Heen
Phyllis Hughes, RSM
Jill Kleven
Jan Shemorry Lee
Jill & Ned Lenhart
John Liffrig
Sally Low Bernstein
Marti McGinley McGinley
Julie & John McKellar
Heidi & Dominic Manson
Jeanne O'Rourke
Mary & Dave Oslund
James Powers
Jean M Sazevich
Aaron Schmit
Catherine Scofield
Terri Sorenson
Jennifer Taplin
Joseph & Lorraine Trouba
Michael V. Ciresi

Mary Pat Conlin Roy

Kitty & Don Speranza

Mrs. Kay Davis

Mr. & Mrs. Tom & Mary Lou De Natale

Kathryn Miley Denham

Karen Downen

Irene Donais

Judy Hulme

Mark Dunn

Patricia Dunn

Michelle von Emster

Ernest & Bernadette von Emster

Richard & Elizabeth Ervin

Carolyn M. Ervin

Sal & Joey Lu Fasone and Anthony & Mary Fasone

Joseph & Jean Marie Fiorello

Patricia Firenze

Stephen Firenze

Dorothy A. Flanagan

Patricia Ann Flanagan

Evelyn Fogle

Mary Dare

Virginia & Sal Frances

Jo Marie Guastello

Sr. Josie Gonzales, RSM

Sr. Janet Ruffing, RSM

Sr. Josephine Gonzalez, RSM

Cindy & Andy Schoorl

Lauren R. Goodenow

Robert & Janette Fiala

Rose Marie Vigliaturo Guastello

Jo Marie Guastello
Rosemarie & Joe Wurtz

Christopher Halloran

Catherine Cook

Sr. Virginia Hasson, RSM

Brigid O'Brien

Heather

Kathryn J. Hamel

Brother Hiep

Thuy Nguyen & Thomas Treutler

Amy Hoey, RSM

Ellen Vopicka

Ila Lacey

Jo Marie Guastello

Jack O'Connor & Greg Lewis

Mary Jeanne Lewis

Frances & Ross Lipari

Jo Marie Guastello

Bill Majerle

Patricia Majerle

Sr. Marietta McGannon, RSM

Regina M. Bailey

Sr. Miriam Michael, O.P.

Joan Fry

John O'Connor

Mary Jeanne Lewis

Fr. Charles O'Rourke

Jo Marie Guastello
Jeanne O'Rourke
Annette Johnson

My Parents

Marilyn Gottemoeller

Lee & Bill Parrish

Maria & Herbert Dempsey

Evelyn Pepper

Neal A. Pepper

Susan Presta Pippin

Jo Marie Guastello

Katie & Chester Presta

Jo Marie Guastello

Frances Keys & Frances Riebel

Sandra Gomersall & Ralph Keys

Jan Robertson

Paul & Cheryl Robertson

Robert & Mary Anne & Roby

Linda Roby

Kenneth Scheel

Mary Louise Scheel

Carol Schrimsher

Paul Schrimsher

Johanna M. Schwed

Mrs. Rita & Ms. Therese Gubbels

Sr. Mary Ann Scofield

Richard and Natasha Hughes

Ann Slavensky

Laura Beyer

Mr. & Mrs. Leonard and Elaine Sova

Elaine Sova

George Stafford

Conor Dalton and Lizzie Hancock

Nancy Thompson

Shirley Ann Thompson

Sr. Edvine Tumwesigye

Julie Ann Lynch
Becky Yackley

Jim & Vita Vigliaturo

James & Kathryn Vigliaturo

Michael Ward

Rachel Barnes
Ben & Betsy Bartlett
Judith Blood
Jill Solomon & Alan Blumner
Athos Bousvaros
Jane W Carey
Julia Collins
Michael Comeau
Karen Darcy
Emily Jean Davidson
Rose De Luca
Marie Dechane
Mary Ellen Devereux
Bonnie Dougherty
Anne & Chad Gifford
William Stephen Grogan
Jo Marie Guastello
Andrea and Eamonn Hale
Deborah L Haynor
Marie Hilton
Mitzi Kaitz
Patricia Kemp
Anne Marie Litchfield
Marilyn Marx
Daniel Salera & Michael McCay
Maurice W. Melchiono
Patricia Murray
Linda Colleen Nelson
Jeanne O'Rourke
Wendy Olin
Elizabeth Anne Page
Lori Parker-Hartigan
Elizabeth Cassidy & Charles Pursel
John P. Rattigan
Andrew Last Richards
Margaret M. Ricketts
Jeanine Salak
Aloysius Joseph Ward Jr. & Jeanne Sarmiento

David & Linda Shanahan

Jim Smith
Jim Summers
Thomas Thompsen
Menno Verhave
Erin Ward
Mary Jeanne Ward
Ted Ward
Andrea Purcell Wong
John & Patricia Wright

Allan Wellman

Barbara Wellman

Diana Petz and Patricia Williams

Patricia Wampler

Don Wolf

Regina & Donald Wolf

My Dear Mom

Lucie Newcomb

Libby Fitzgerald's Mom & Dad

John & Libby FitzGerald

Matthew

Robyn Lynn Nolta

IN HONOR OF

Tom Angier

Teresa M. Angier

Sr. Carol Baetz, RSM

Maria Susan Hikima
Judith Ann Woodley

Noel Bayley

Marie Gahn

Robert Bennett

Lynne Bennett

Judy & Mark Bloomberg

Amy & Neil Friedman

Mary & Rich Bona

Cathy & Dan Sampson
Susan & Dave Arms
Ellen Bona & Family
Michele & Kirk Caya & Family
Sue Brenner
Michele & Kirk Caya & Family
MaryAnn & Mike Pietro

Sr. Judith Carle, RSM

William & Juna Carle

Julie Carrig

Beth Wissing-Healy

60th Jubilarians Chicago 2020

Judith A. Herrmann

Sherri Coats

Claire Starry & Kenneth Whyburn

William Coats

Joanne Kagle

Madeleva Comiskey, RSM

Martha & Brad Wastler

Pat Conlin

Kathe Marron & Tom Conlin
Kip Hamilton
Kitty & Don Speranza

Sr. Brian Costello, RSM

Nancy Arnold



*“An incredible charity!
(MBB is) supporting schools for
girls, fostering community across
traditional tribal boundaries and
educating women on starting
their own businesses as well as
offering micro loan programs.
Seriously extraordinary!!”*

— Megan, donor



Sr. Patty Creedon, RSM
Carla Kovack

Pam & Pinky Cummings
June Anselme

Anna Dagmar
John Webb

Elisa Divoux
Janine Ter Kuile

Irene Donner
Kathleen & Nicholas Yatsko

Bill & Nadine Downs
Mary Sheehan

Sr. Bernadette Duross, RSM
Jennifer Zandier

William Duvall
Marilyne Tron

Robin & Erin
Celeste Marie Nuttman

Dazols Family
Charlene Marie Dazols

Libby Fitzgerald
John & Libby Fitzgerald

Family & Friends
Edie and Dennis Lott

Jan Conlin & Gene Goetz
Thomas E. Wilcox and
Ms. E. Whitney Ransome

Doris & Marilyn Gottemoeller, RSM
Elizabeth G Bartelme

Janet Gracyk
Beth Wissing-Healy

Peg & Jim Griffin
Mary Sheehan

Carmelo "Chee Bay" Guastello
Jo Marie Guastello
Cynthia Braun

Giavanna RoseMarie Guastello
Jo Marie Guastello

Jo Marie Guastello
Mary Drey
Michael & Mary Warner
Cecilia Vigliaturo

Gretchen Gunderson
Jennifer Guethlein

Lizzie Hancock
Carol & Charles Nike

Joy Hayter
Roy G. Hayter

Judy Donais Hulme
Marilynne Lazaneo Homitz

Thai Ngoc Huong
Truc Dam

**2020 Omaha Mercy Jubilarians
of the Sisters of Mercy**
Mary Ellen Devereux

2020 West Midwest Jubilarians
Janet Rozzano

2020 Chicago Jubilarians
June Anselme

Mercy Jubilarians
Celeste Marie Nuttman

Marshall Makala Kozo Hattori
Pavi and Viral Mehta

Elizabeth Grace Krogman
Elizabeth Krogman

Mary Ellen & Charlie Kronenberg
Mary Sheehan

Sr. Marilyn Lacey, RSM
Jo Marie Guastello
Josefina Card
Conor Dalton & Lizzie Hancock
Chandra Miller
Catherine O'Brien
Lorraine Welch Paul
Clare Safford Pratt
Kathy Schiro
Maria & Dexter Shen
Mary Waskowiak
Maureen Ann Webster
Catherine O'Brien
Wilma Reichard & Gordon Howie

Jonathan LaMare
Judy Holtzman Bloomberg
Peter Kelsey

Geri Lanham
Randy Lanham

Joe & Lesley Schooli
Cindy & Andy Schooli

Kathie Lowry
Diane Jacobson

Michelle Manning
Thomas & Jane David

Sisters of Mercy
Gwen Cote

Kay Myklebust
Jennifer Guethlein

Nieces & Nephews
Susan Anne Tierney

Nellie Newman
Neal A. Pepper

Xuan Nguyen
Anne-Reneé Heningburg

Craig & Mary Noke
Tim Noke

Jeanne O'Rourke
Cynthia Braun
Jo Marie Guastello

Maryross Olanday
Cecilia Izzo

Sr. Phyllis Hughes, RSM
Wilma Reichard & Gordon Howie

Patricia Power
Gillian Power

Patricia Lane & Betty Jo Rance
Jessie Fay

Rev. Richard Rento
Kathy Schiro

Sr. Eloise Rosenblatt & Sr. Bernie Hart
Louis & Sherron Sandrini

Sr. Ellen Ryan, RSM
Nancy Arnold

Sr. Jeanine Salak, RSM
Rose Mary Williams

Mary Anne Saylor
Don & Katherine Del Carlo
Suzy Galen
Linda & Sid Liebes
Amy Loskutoff
Mick Dyck & Yvonne Mann
Peter Quartaroli
Kirsti Way
Stephen & Patricia Way

Gerald & Virginia Schleper
Gwen A. Yaeger

Kerry Schmidt
Janine Ter Kuile

Anne & Dale Selkirk
Howard W. Smith

Larry & Carol Ann Siegel
Diane Fahrner

Ellen Silge
Jennifer Guethlein

Beatrice Soliz
Thomas & Jane David

Cecilia at St. Bakhita's
Cecile Ehrmann & Rolando Castro

Bill Stoesser
Margreta Purcell

Brad & Carol Stoll
Garrett Hannon

Brandon Stoll
Carol & Bradley Stoll

Emma-Leigh Stoll
Carol & Bradley Stoll

Mr. Stoll
Malar Bala

Maiah & Tea
Rosario Ballew

Erin ter Kuile
Janine Ter Kuile

Sr. Suzanne Toolan, RSM
Diane Fahrner

Marian Clare Valenteen
Judy Rogers & Roland Bianchi

Our New President & Vice-President
Mary Sheehan

Kaley Wissing
Beth Wissing-Healy

**Hari Bhimaraju, Vivian Jin,
Stephanie Shen, Sophie Wang,
Meilin Ye**
Carol & Bradley Stoll

Ann & Karen
Kathryn Minogue

Katie and Sarah
Karen Downen

Laurel & Chloe
Marilyne Tron

FINANCIAL STATEMENT

July 2020 – June 2021



REVENUE: \$1,414,692

- Foundations & Corporations: \$647,560
- Individuals: \$702,268
- Federal grants: \$40,250
- Investments: \$24,614

EXPENSES: \$1,535,777

- Programs: \$1,301,257
- Fundraising: \$87,613
- Admin: \$146,907

ASSETS

| | |
|---------------------|-------------|
| Cash | \$1,169,837 |
| Accounts Receivable | \$438 |
| Prepaid Expenses | \$9,101 |

Total Assets **\$1,179,376**

LIABILITIES **\$52,318**

EQUITY

| | |
|---------------------------------------|-----------|
| Net assets without donor restrictions | \$988,236 |
| Net assets with donor restrictions | \$259,907 |
| Change in net assets | (121,085) |

Total Liabilities & Net Assets **\$1,179,376**

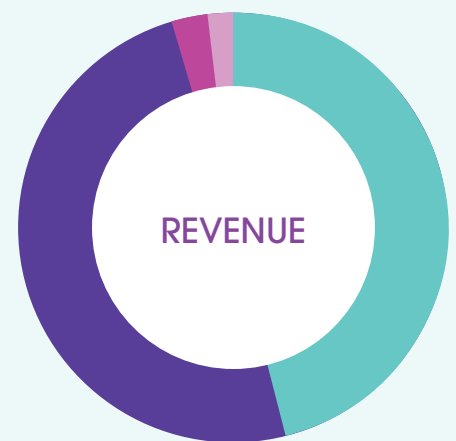

49% 46% 3% 2%

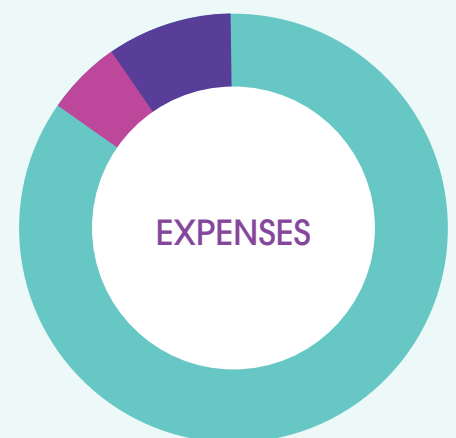

85% 9% 6%



Haitian Scholar, Evena, demonstrates her confidence and communication skills during our Leadership Week.

BOARD OF DIRECTORS

Bill Coats, Chair
Catherine Cook
Truc Dam
Kevin Grimes, Treasurer
Marilyn Lacey, Ex Officio
Stacy Markel
Irene Rhobi Marwa
Julie McKellar, Secretary
Don Neureuther
Matilda Rial
Mark Stevens
Chris White

PHOTO CREDITS

E. Dan APEU-O
Elisa Divoux
Marilyn Lacey
Geri Lanham
Lucia Munthali
Cinelab-Uganda

OUR MISSION

Forging ways for women & girls in extreme poverty to learn, connect and lead.

OUR VISION

A world where all women are educated, connected & influential.

OUR CONVICTION

When women learn, women matter. Then everything changes!

mercy
beyond
borders



1885 De La Cruz Blvd. #101
Santa Clara, CA 95050

mercybeyondborders.org
info@mercybeyondborders.org

Tax-exempt 501(c)3 with
EIN 26-0323282